

18301/176A/C/94
 Planning Permit No.
APPROVED
 SUBJECT TO THE CONDITIONS IN
 THIS OFFICE LETTER.
 No. 17219/94 Date: 11/94
 FOR MEMBER SECRETARY
 MADRAS METROPOLITAN
 DEVELOPMENT AUTHORITY
 MADRAS-600 008.

MUDA/PP NO. 1
 B. 12219/94
 ART I & II
 A.P. No. 310/94 D.P. 1/3

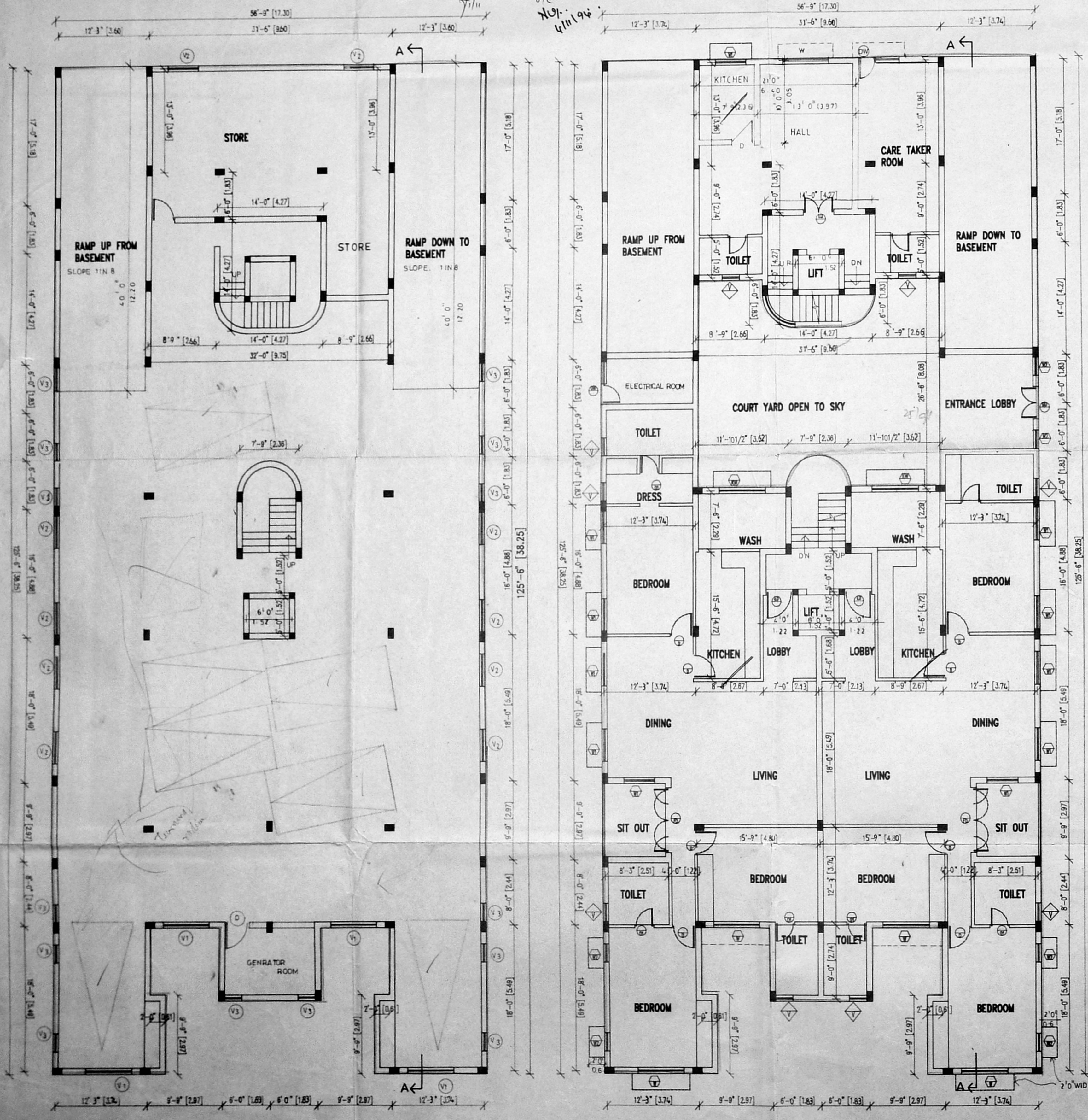

BASEMENT FLOOR PLAN

GROUND FLOOR PLAN

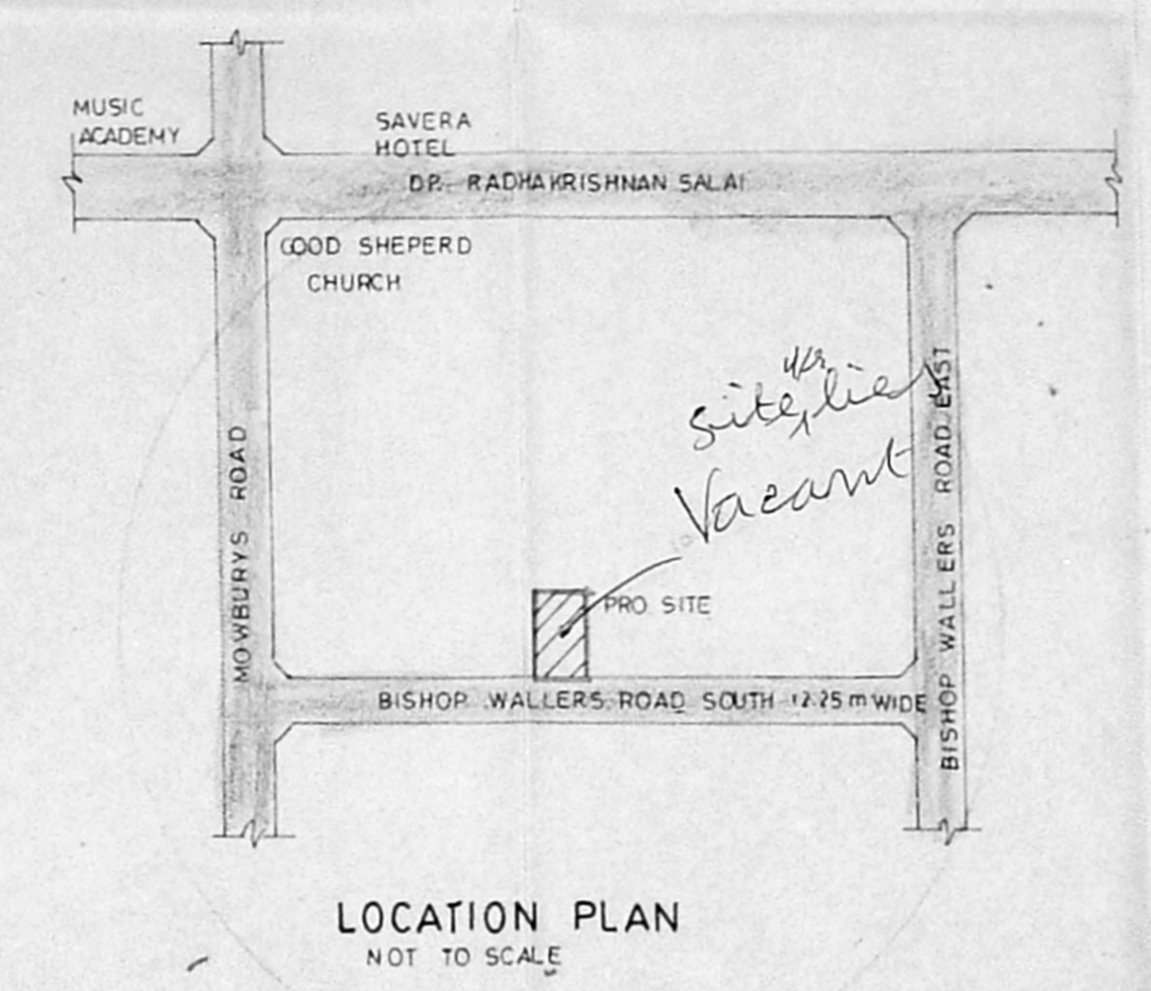

LOCATION PLAN
NOT TO SCALE

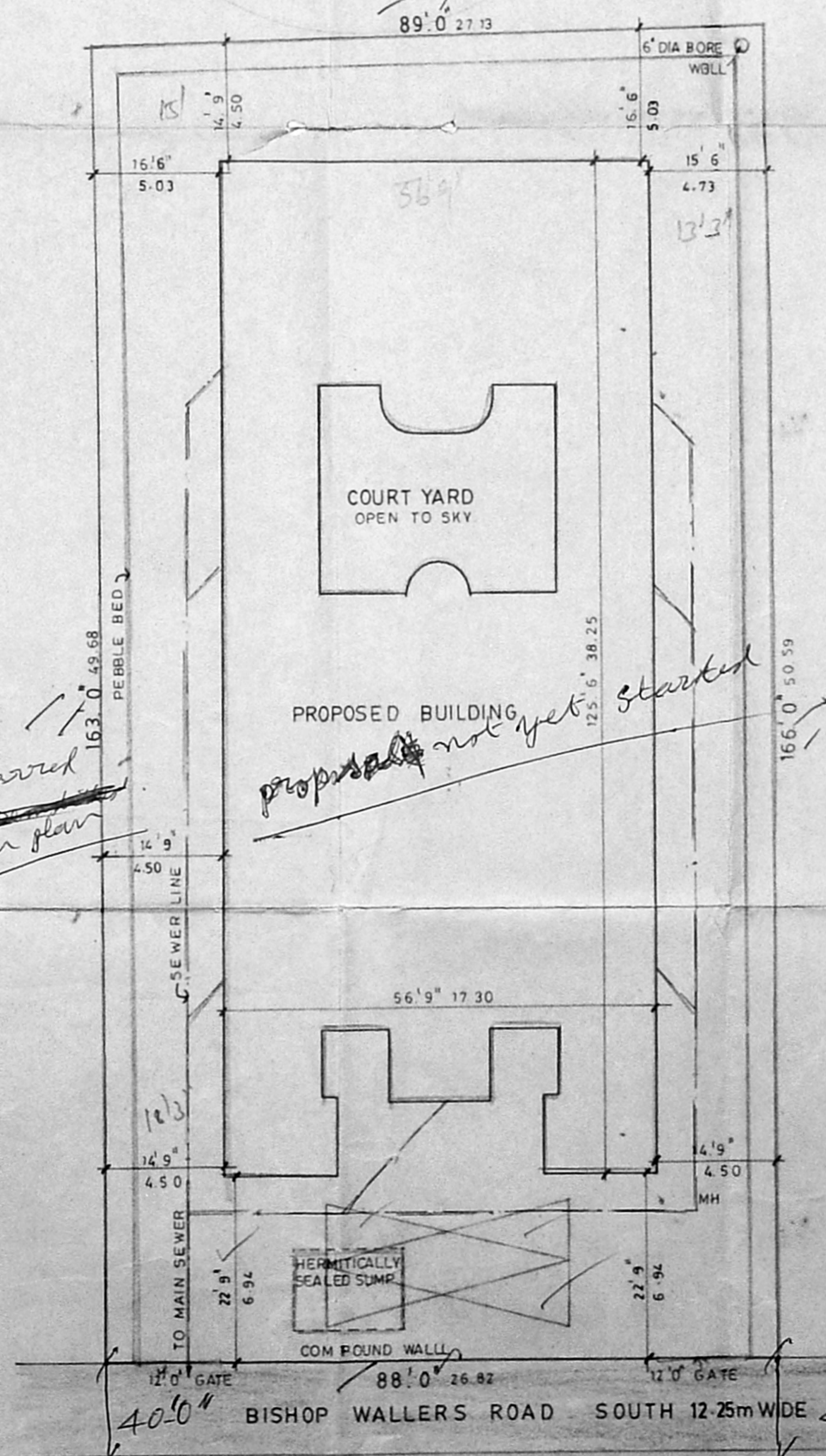

SITE PLAN
SCALE: 1/16" = 1'-0"

SCHEDULE OF JOINERY

TYPE	DESCRIPTION	SIZE	NOS.
MD	MAIN DOOR	4'0" x 6'9"	1
ED	ENTRANCE DOOR	3'6" x 6'9"	1
FD	FRONT DOOR	8'0" x 6'9"	1
D	DOOR	3'0" x 6'9"	1
D	DOOR	2'6" x 6'9"	1
W	WINDOW	6'0" x 4'3"	1
W1	DO	4'0" x 4'3"	1
W2	DO	2'9" x 4'3"	1
KW	KITCHEN WINDOW	6'0" x 3'6"	1
V	VENTILATOR	2'3" x 3'0"	1
V1	"	6'0" x 2'0"	1
V2	"	4'0" x 2'0"	1
V3	"	2'3" x 2'0"	1

AREA STATEMENT

PLOT AREA	14558.00 SFT	1352.97 SQ.M
ALL FSI	14558 x 1.50 = 21837.00	2029.46
BUILT UP AREA		
GROUND	4748.26	441.28
FIRST	5634.94	523.69
SECOND	5634.94	523.69
THIRD	5793.94	538.47
TOTAL	21812.08	2027.14

NON FSI AREA

BASEMENT	868.62	80.72
GROUND	367.56	34.15
TOTAL	1236.18	114.87
BASEMENT CARPARK	5853.75	544.02

FSI ACHIEVED 1.497
 PLOT AVERAGE 39.74%

- PROPOSED
- ROAD
- PLOT BOUNDARY
- SEWER LINE

OWNER'S SIGNATURE
 V.S. NATARAJ, MARCH.
 ARCHITECT, LICENSED SURVEYOR,
 Class-I, No.385
 128, T.T.K. ROAD,
 ALWARPET, MADRAS-600 018.
 TEL No : 457465

LICENSED SURVEYOR
nataraj & venkat
 Architects
 128, T.T.K ROAD
 Alwarpet,
 Madras - 18.
 TEL : 499 74 65

PROPOSED BUILDING AT
 NO : 10 BISHOP WALLERS
 AVENUE, C.I.T COLONY,
 MYLAPORE DIVISION, MADRAS.
 R.S. NO : 1594 / 17
 BLOCK NO : 33

CORPORATION DRAWING

DRAWN K.C.K. CHECKED
 SCALE 1" = 8' - 0" DATE 19 - 07 - 94

002

B/18301/476B/C/94
 Planning Permit No.
APPROVED
 SUBJECT TO THE CONDITIONS IN
 THIS OFFICE LETTER.
 No. B/17219/94 Date: 11/94
 FOR MEMBER SECRETARY
 MADRAS METROPOLITAN
 DEVELOPMENT AUTHORITY
 MADRAS-600 008.

MM B/P NO. 12213/94
 3/ 9/4
 7/ 4/4
 Mr. Srinivas D.P. 2/3

SCHEDULE OF JOINERY		
TYPE	DESCRIPTION	SIZE NOS.
ED	ENTRANCE DOOR	3'6" x 7'0"
FD	FRENCH DOOR	8'0" x 7'0"
D	DOOR	3'0" x 7'0"
D1	DOOR	3'6" x 7'0"
W	WINDOW	6'0" x 6'6"
W1	WINDOW	6'0" x 6'6"
W2	WINDOW	3'0" x 6'6"
V	VENTILATOR	3'0" x 6"

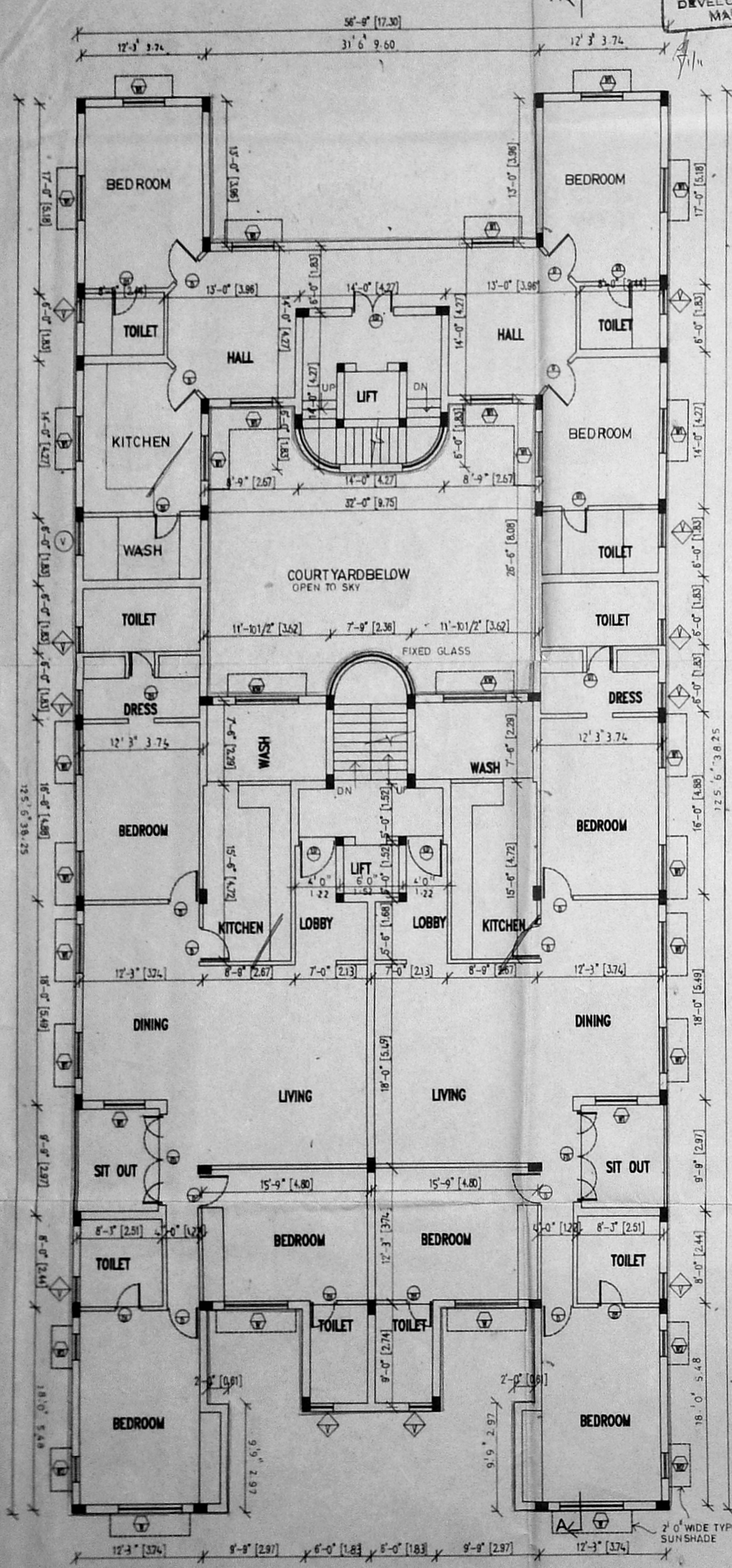

FIRST & SECOND FLOOR PLAN

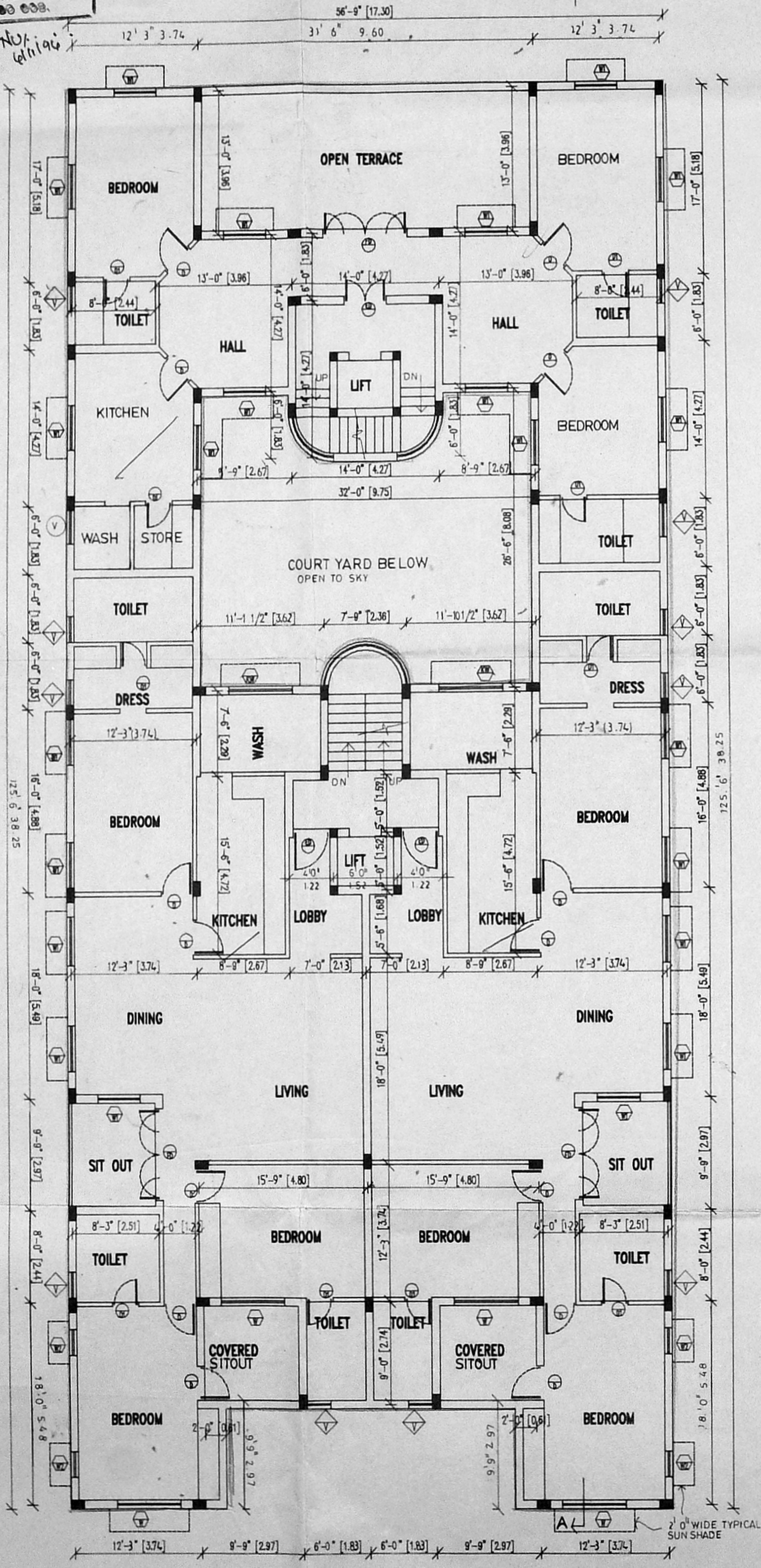

THIRD FLOOR PLAN

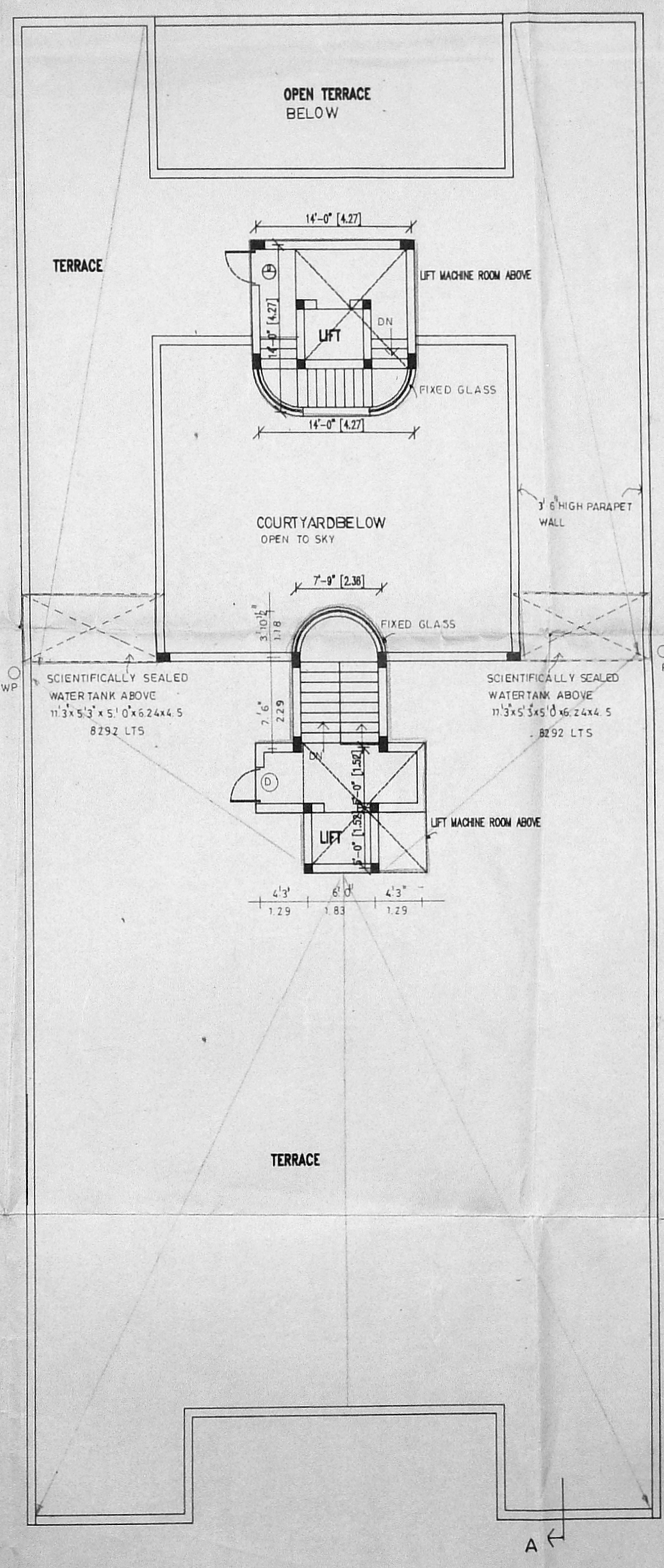

TERRACE PLAN

N

PROPOSED

OWNER'S SIGNATURE

S. Nataraj Venkat

S. NATARAJ, M. ARCH.
 ARCHITECT, LICENSED SURVEYOR.
 Class 4, No. 385
 128, T.T.K. ROAD,
 ALWARPET, MADRAS-600 018.
 TEL NO : 457465

LICENSED SURVEYOR

nataraj & venkat
 Architects
 128, T.T.K ROAD
 Alwarpet,
 Madras - 18.
 TEL : 499 74 65

JOB TITLE

PROPOSED BUILDING AT
 NO : 10 BISHOP WALLERS
 AVENUE, C.I.T COLONY,
 MYLAPORE DIVISION, MADRAS.
 R.S. NO : 1594 / 17
 BLOCK NO : 33

DRAWING TITLE

CORPORATION DRAWING

DRAWN	K.C.K	CHECKED	
SCALE	1" = 8' - 0"	DATE	19 - 07 - 94

001

